

# Tracking the Tribe

**How do you get around a wall  
when you can't find the door?**

**By Sigrid Pohl Perry, PhD**

**2017 International Germanic Genealogy Conference**

**Minneapolis, Minnesota**

**July 30, 2017**

**[perry1121@aol.com](mailto:perry1121@aol.com)**

# Do you have. . .

- **An old album filled with unlabeled photographs?**
- **Grandparents with no dates, places or families attached to them?**
- **Relatives who just materialized in the New World or came from villages you can't find?**
- **Conflicting information about dates and places for ancestors?**
- **DNA cousins who don't connect anywhere in your "document trail"?**

**What do you do next?**

## Track the Tribe: Find your Clan & Ancestors

- **Examine & compare early census records & ship manifests to find clues to original homelands.**
- **Look for related families or neighbors from the same village or region. Did they have the same destination? People traveled & settled together.**
- **Do later census records show recent family immigrants? Where did they come from?**
- **19th century Germans lived in many areas of Eastern Europe: Prussia, Pomerania, Russian Poland, Hungary, Galicia, Bukowina, Russia, Volhynia (Ukraine), Bessarabia, & Baltic countries.**

**GERMAN SETTLEMENTS**  
**Of The 19th Century**  
**In Eastern Europe**  
 (to the east of the Germany border of 1871)

© Jerry Frank 2001

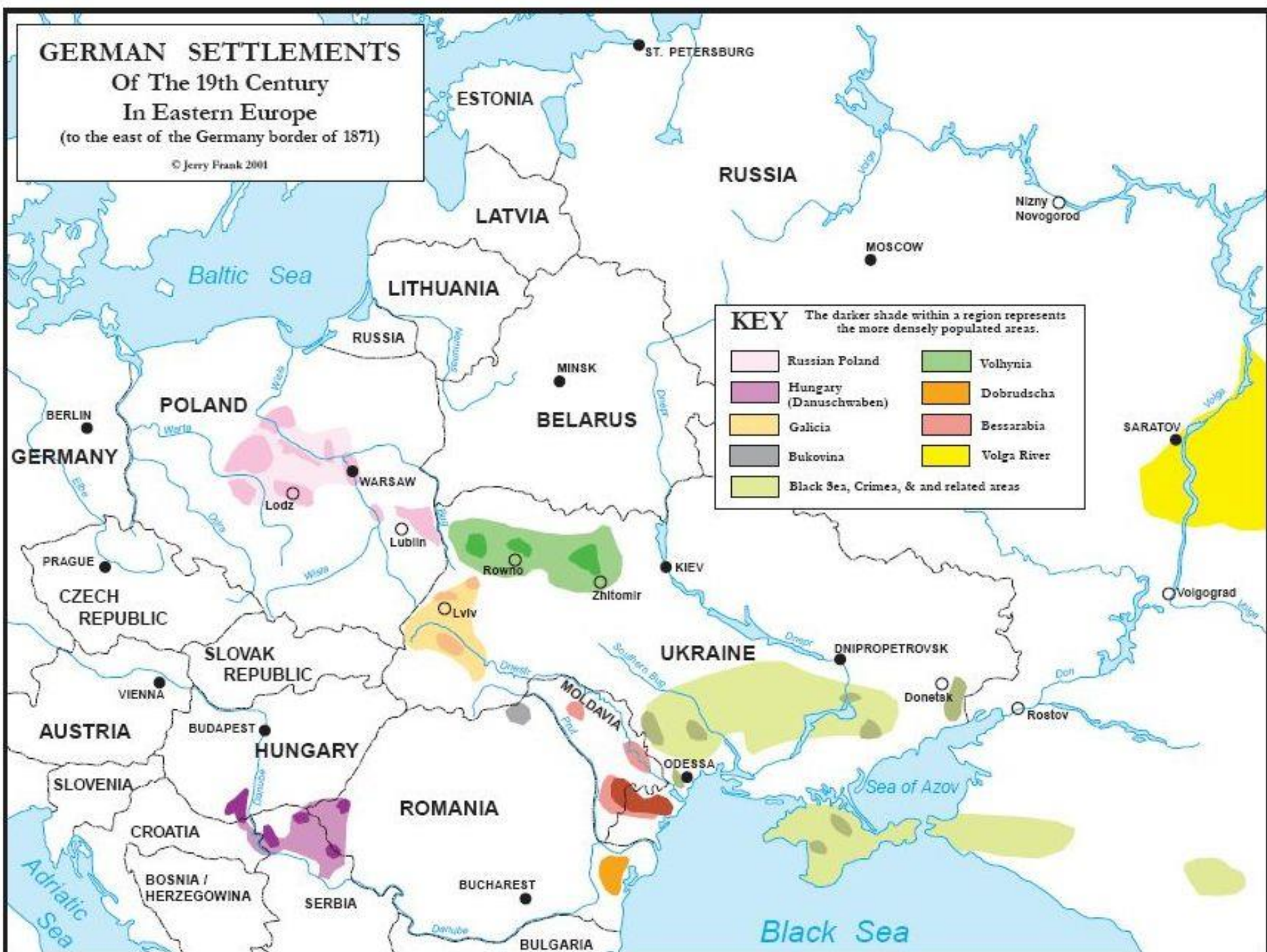

**KEY** The darker shade within a region represents the more densely populated areas.

	Russian Poland		Volhynia
	Hungary (Danuschwaben)		Dobrudscha
	Galicia		Bessarabia
	Bukovina		Volga River
	Black Sea, Crimea, & related areas		

# Fieldman Families, Livingston County, IL ca1900 – 2015

Census & gravesite records show birth in Germany

Death index shows birthdate & Americanized parents' names

## Martin Huldreich Fieldman

Memorial
Photos
Flowers
Share
Edit

Learn about upgrading this memorial...

<p>Birth: Nov., 1857, Germany</p> <p>Death: Oct. 31, 1926 Dwight Livingston County Illinois, USA</p> <p>He was the son of Martin Fieldman and Wilhelmine Wegner. He was a 1/2 brother of Gustave Johann Radke (#69605091). Gustave Radke was the son August Radke, 1st husband of Wilhelmine Wegner. *****</p> <p>Info provided by F.A.G member Ronald Hyer</p> <p>Family links:</p> <p>Spouse: <a href="#">Ottillia Rhenn Fieldman (1857 - 1934)</a></p> <p>Children:</p> <p><a href="#">Robert L Fieldman (1883 - 1963)*</a></p> <p><a href="#">Minnie Fieldman Thorson (1884 - 1932)*</a></p> <p><a href="#">Huldreich Emil Fieldman (1888 - 1945)*</a></p> <p><a href="#">Emil Henry Fieldman (1891 - 1965)*</a></p> <p><a href="#">Hulda O. Fieldman Wolf (1893 - 1971)*</a></p> <p><a href="#">Louis Fieldman (1896 - 1896)*</a></p> <p><a href="#">Louise A Fieldman Diemer (1896 - 1976)*</a></p>	 <p>Added by: <a href="#">John Maguire</a></p>
---	--



	Name: Martina Huldreich Fieldman
Birth Date:	24 Nov 1857
Birth Place:	Germany
Death Date:	31 Oct 1926
Death Place:	Dwight, Livingston, Ill
Burial Date:	2 Nov 1926
Death Age:	68
Occupation:	Retired Farmer
Race:	White
Marital Status:	M
Gender:	Male
Father Name:	Martin Fieldman
Father Birth Place:	Germany
Mother Name:	Minnie Wagner
Mother Birth Place:	Germany
Spouse Name:	Ottillie Amelia Fieldman

# Fieldman = Feldmann Germany = Prussia

Birth & Baptism in Kolmar, Posen,  
Prussia parish in 1857

Marriage database = Lutheran,  
Chodzież #26 in 1851

Name:	Martin Huldreich Feldmann
Gender:	Male
Birth Date:	24 Nov 1857
Baptism Date:	6 Dez 1857 (6 Dec 1857)
Baptism Place:	Kolmar, Posen, Prussia
Father:	Martin Feldmann
Mother:	Wilh. Wegner
FHL Film Number:	807995, 808994

← ⓘ 🚫 poznan-project.psncc.pl



**POZNAN PROJECT**  
POZNAN REGION MARRIAGE  
INDEXING PROJECT FOR 1800-1899

Welcome to the Poznan Project

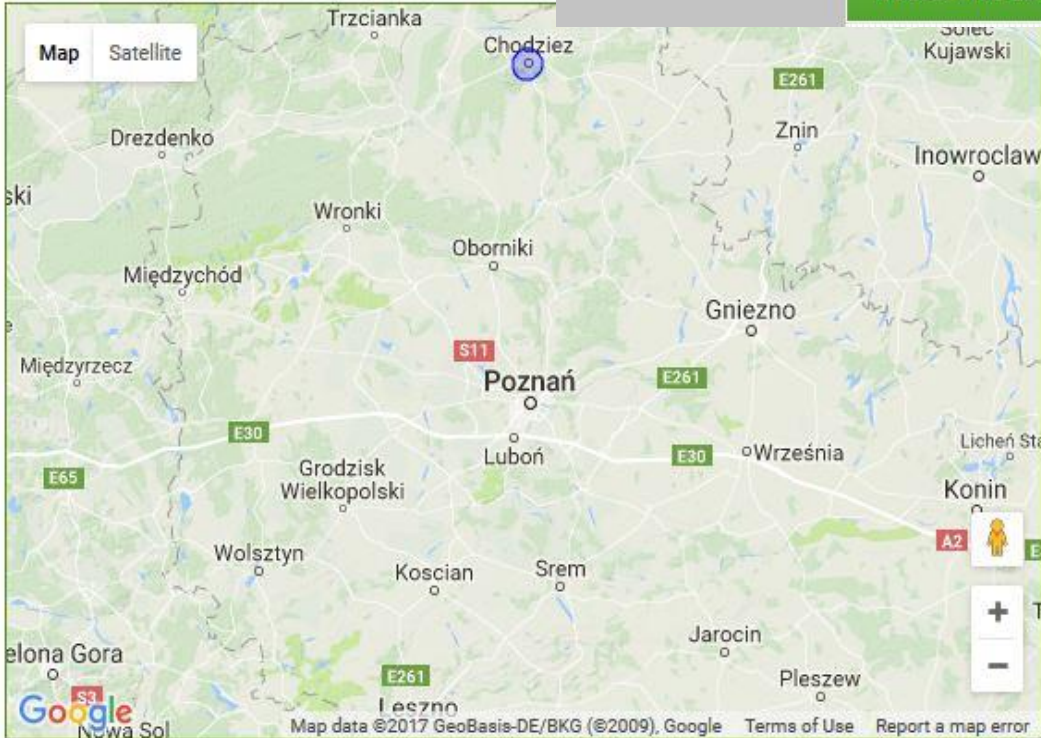

Map Satellite

Trzcianka Chodzież

Drezdenko Znin Inowrocław

Wronki Oborniki Gniezno

Międzychód Międzyrzecz Poznań

Grodzisk Wielkopolski Luboń Września

Wolsztyn Koscian Srem Jarocin Pleszew

elona Gora Nowa Sol

Map data ©2017 GeoBasis-DE/BKG (©2009), Google Terms of Use Report a map error

Show only exact matches  Catholic  Protestant  Civil

### Exact matches

Protestant community **Chodzież [Chodziesen/Kolmar]** entry 26 / 1851 [+ Add comment](#)  
[Original record](#)  
[Add to clipboard](#)

 Martin Feldmann (25 1/3 years old)  100%  
father: Christian

 Wilhelmine Radke nee **Wegner** (32 years old, widow)  100%

# Search for Records in Online Databases

Martin Feldmann, son of Christian Feldmann, 25  
& widow Wilhelmine Radke born Wegner, 32

Married 29 April 1851, #26

Schultze is Pastor



Jahr 1851.

Nummer.	Jahr und Tag der Trauung.	Name des Geistlichen, welcher die Trauung verrichtet.	Vor-, Zu- und Geschlechts-Name der Getauften, Aufenthaltsort, Stand und Gewerbe, auch ob die Trauung in der Kirche oder zu Hause vollzogen worden.	Ob sie schon verheirathet gewesen sind, imgleichen ob sie noch unter Eltern und Vormünder stehen.	N o t e n			
					des Bräutigams		der Braut.	
					Jahr	Monat	Jahr	Monat
23	1851 den 29ten April	Schultze	Der Eigengemeine Johann Christian Schultze in Stumke, mit Frau Wilhelmine Abraham in Stumke, ob eingetragene Ehegatten Abraham in Stumke, die Ehegatten des Ehepaars Johann Christian Schultze in Stumke, fünfzehn Jahre alt.	Leinwandweberin Wilhelmine, geb. Wegner in Milem-Krautland, 32 Jahre alt.	29	17	6	
24	1851 den 24ten April	Schultze	Der Eigengemeine Martin Schultze in Stumke, mit Frau Wilhelmine Radke geb. Wegner in Milem-Krautland, die Ehegatten des Ehepaars Martin Schultze in Stumke, fünfzehn Jahre alt.	Leinwandweberin Wilhelmine, geb. Wegner in Milem-Krautland, 32 Jahre alt.	24	2	20	7
					25	4	22	5

26 1851 den 26ten April  
Schultze

Der Eigengemeine Martin Schultze in Stumke, mit Frau Wilhelmine Radke geb. Wegner in Milem-Krautland, die Ehegatten des Ehepaars Martin Schultze in Stumke, fünfzehn Jahre alt.

# **Domres Dumries Domroes Domrose Dombrys Domras Domreis Dąbrys**

- **Families left Lublin, Poland 1900-1940: Where did they go?**
- **U.S. census records show few Domres families in 1900-1920.**
- **1940 Nazi resettlement records (Einwandererzentralstelle or EWZ) reveal Polish, Ukrainian, and Latvian origins.**
- **The Society for German Genealogy in Eastern Europe ([www.sggee.org](http://www.sggee.org)) includes German Domres families with Russian Poland origins who settled in Germany; Oconto County, Wisconsin; Saginaw, Michigan; Cavalier, North Dakota; and Saskatchewan and Manitoba.**

**Are they all related?**



Michael Domres (Abt 1764-After 1821)

Anna Katharina Wirsch (Abt 1764-Between 1794/1810)

3rd Great-Grandfather

Gottfried Nickel (-After 1815)

Anna Falkenberg (-After 1815)

3rd Great-Grandmother

usb

**Matthias Domres**

Born 1794, Poland

Chr

Died 14 May 1877, Stefanow, Leczna, Lubelskie, Poland

Buried

DthCau



Wife

**Anna Rosine Nickel**

Born 21 Jul 1799, Glogowiec, Lodz Wschodni, Lodzkie, Poland

Chr

Died Bef 1874

Buried

DthCau



9 Feb 1817 - Skoszewy (Stare Skoszewy), Lodz Wschodni, Lodzkie, Poland



1 [Karl Domres \(1817-1817\)](#)

2 [Justine Domres \(1818-\)](#)

3 [Eva Rosalie Domres \(1820-\)](#)

4 [Marianne Domres \(1822-\)](#)

5 [Anna Christine Domres \(1824-1824\)](#)

6 [Anna Luise Domres \(1826-\)+](#)

7 [Karoline Domres \(1829-\)](#)

8 [Andreas Domres \(1830-\)+](#)

9 [Wilhelmine Domres \(Abt 1835-1899\)+](#)

10 [Johann Domres \(1837/1839-1905\)+](#)

# Domres Cousins Reunited: Germany & Canada & Illinois

Sandor Rolf Krause is the 4th cousin once removed \* of Sigrid Pohl

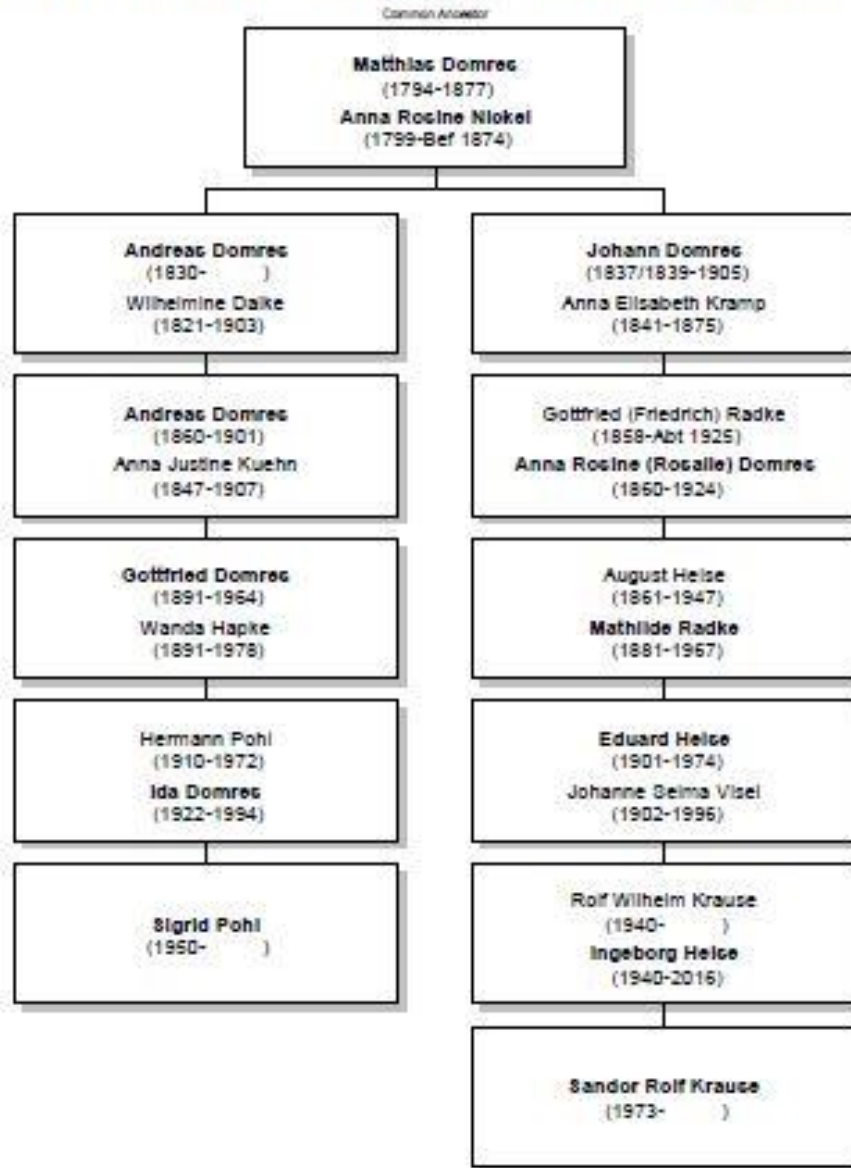

Glenn Freund is the 3rd cousin once removed \* of Sigrid Pohl

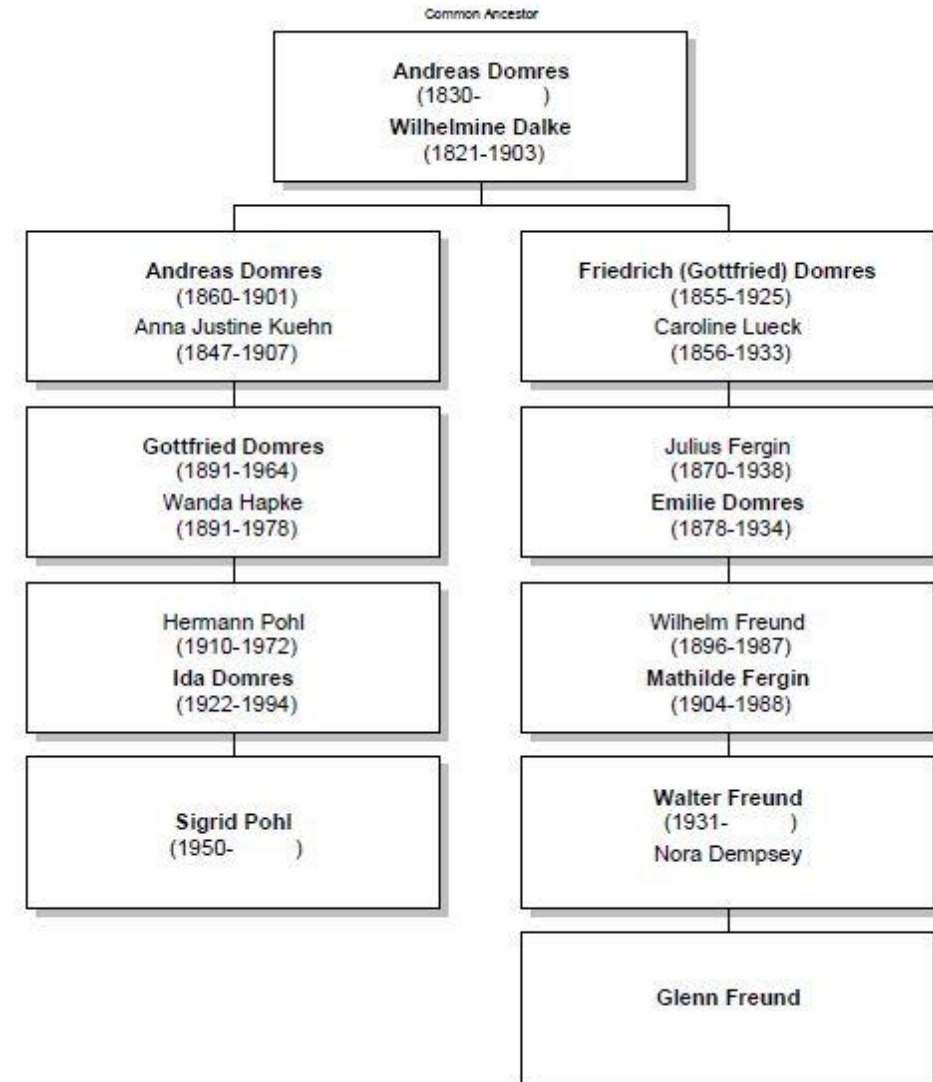

# Michigan/Ohio & Wisconsin & Illinois Cousins

Patricia Ann Domres is the 3rd cousin of Sigrid Pohl

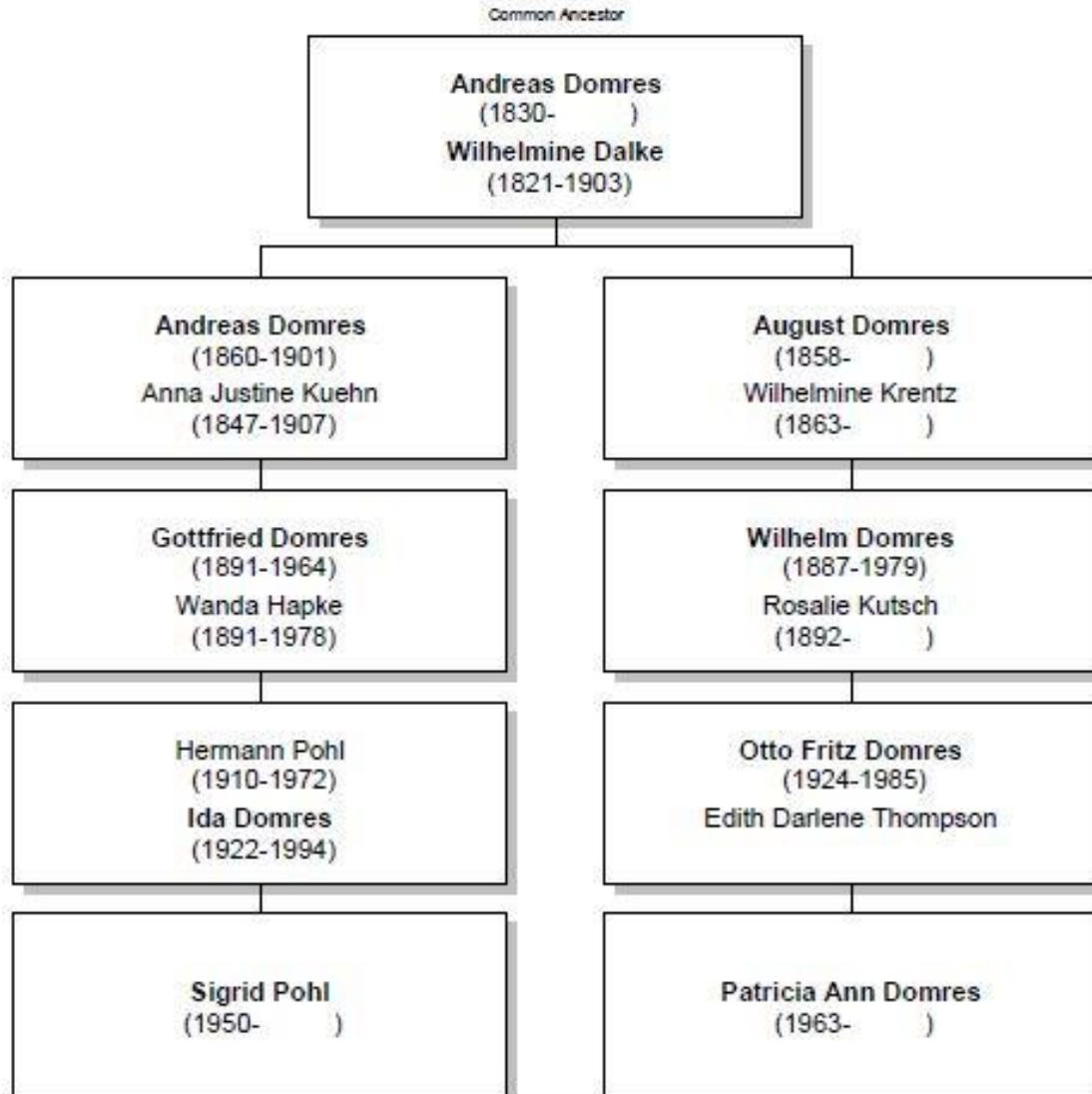

Carol Eugenia Perleberg is the 3rd cousin of Sigrid Pohl

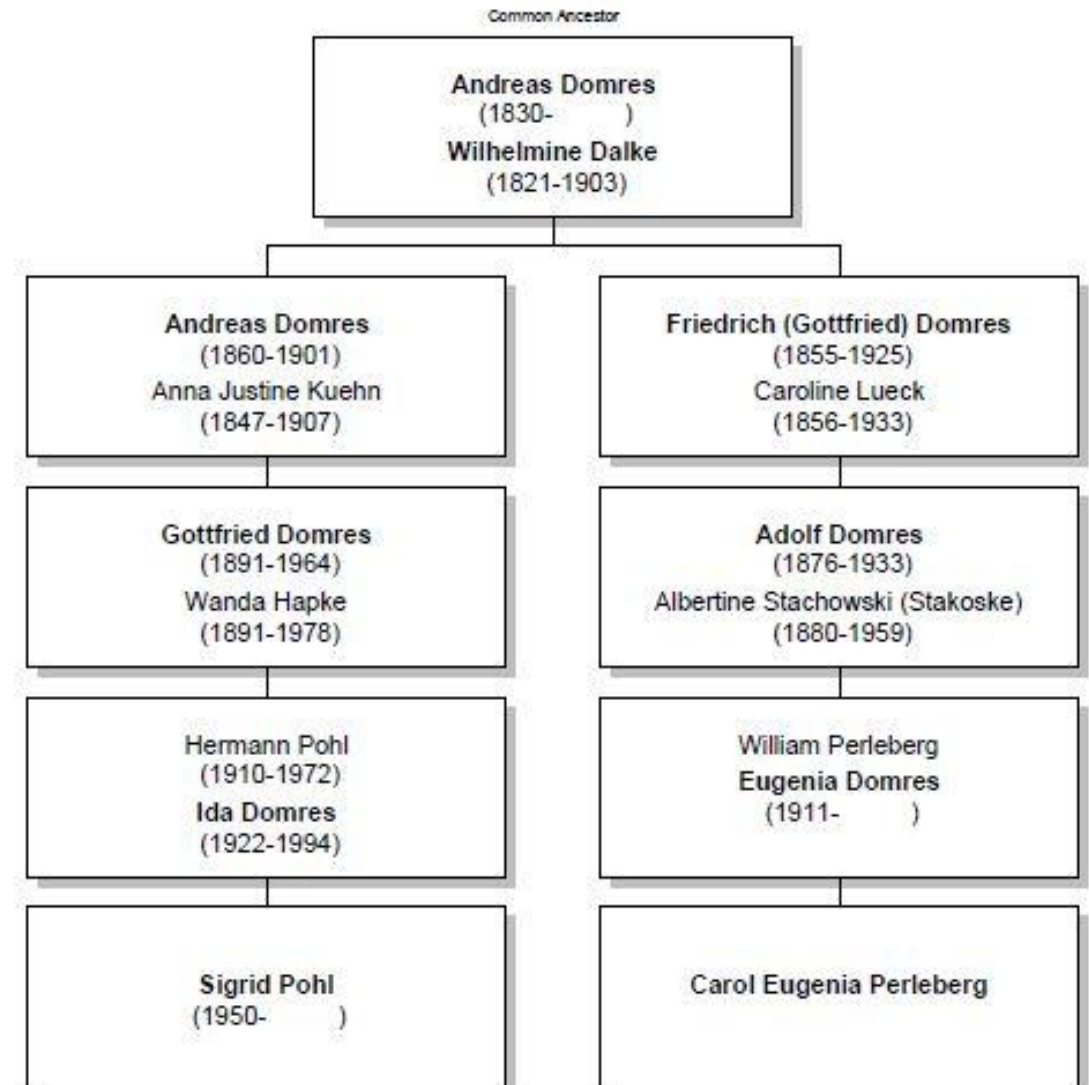

# Glogowiec 1790s – ca1840

## Lublin 1860 – 1900/1940

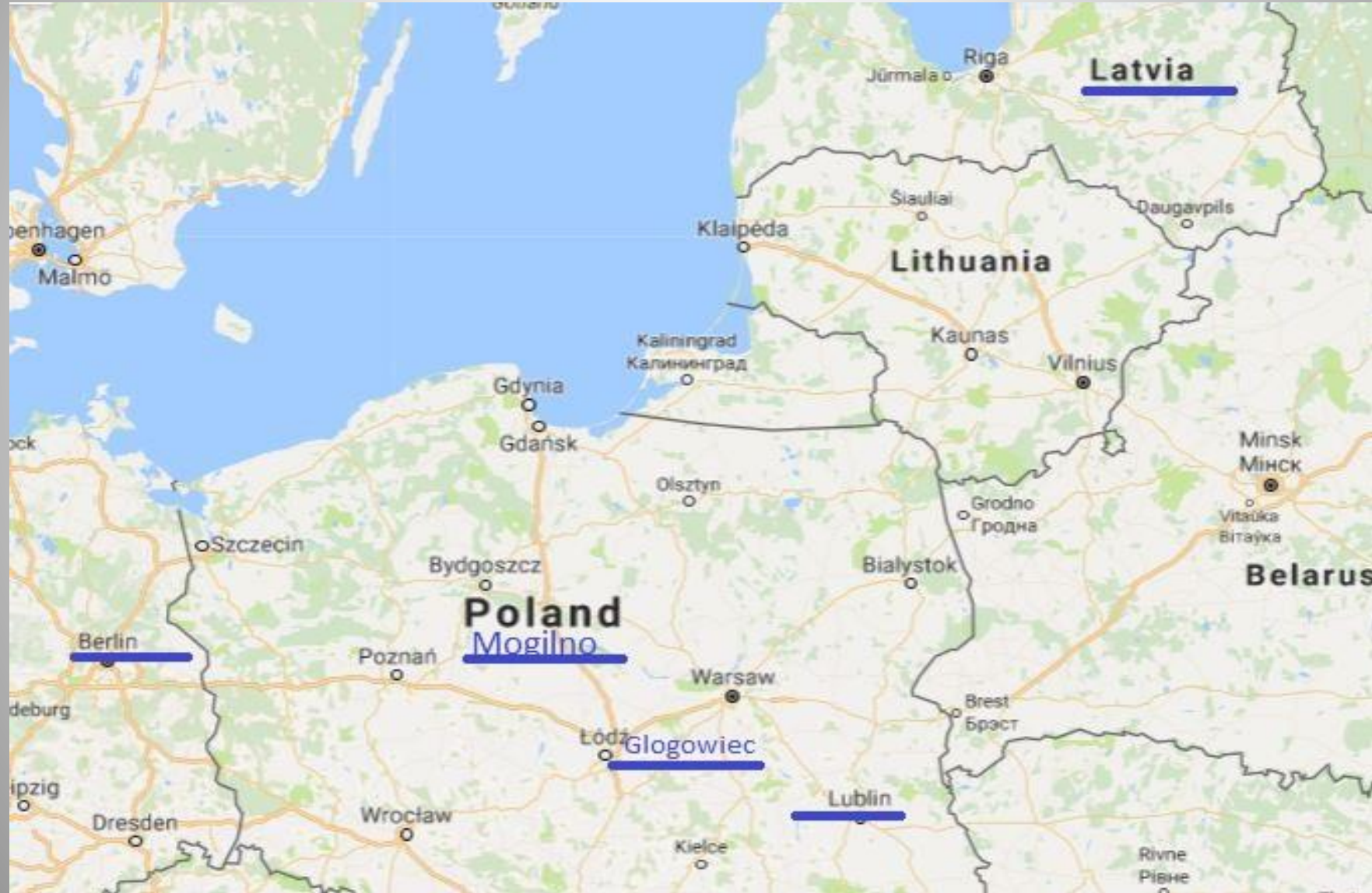

# Glogowiec Area Names in Lublin 1834-1940

- Belke
- Bilof/Buelow
- Domres
- Falkenberg
- Fitz
- Freund
- Fruk
- Grossmann
- Hirsekorn
- Klatt
- Klukas
- Krentz
- Krueger
- Lenz
- Milbra(n)dt
- Missal
- Nickel
- Reske/Riske
- Riewe
- Rosentreter
- Schindel
- Schmidt/ke
- Schulz
- Taron
- Wolski

# German Immigrants in the SGGEE Master Pedigree Database

Deaths	Poland births	Ukraine births
Wisconsin	184	139
Oconto County	37	3
Milwaukee	40	21
Michigan	308	309
Berrien County	52	160
Illinois	210	37
Chicago	120	18
N. & S. Dakota	90	199
Washington	61	103
Oregon	60	76
California	71	104
Alberta	396	510
Edmonton	138	141
British Columbia	172	216

# Families in Hines Creek, Alberta who emigrated from the Lublin area 1928-1950

- Belke/Matthews
- Boelke/Schultz
- Brauer/Klatt
- Brauer/Sterk
- Dei/Schultz
- Domres/Hapke
- Janke/Fruk
- Kaut
- Kipke/Bak
- Kitzmann/Kotke
- Klatt/Steinke
- Krahn/Wolski
- Lemke
- Riemer/Splett
- Riewe/Fruk
- Schultz/Schuh
- Schultz/Reichwald
- Will/Neumann
- Wolski/Kaut
- Wolski/Schultz
- Zabel/Hapke

Gottfried Friedrich	↔
Barbara Schnitzer	↔

Jakob Jeske	↔
Caroline Remm	↔

husb

**Gottfried Friedrich** ↔

Born Apr 1827, Czarnocice, Radziejow, Kujawsko-Pomorskie, Poland  
 Chr  
 Died 31 Oct 1900, Bogdanka, Leczna, Lubelskie, Poland  
 Buried  
 DthCau

Wife

**Eleonore Jeske** ↔

Born 8 Jan 1831, Rudzk Wielki, (Polajewo Catholic Parish), Radzie  
 Chr  
 Died 20 Dec 1874, Zyngierowka, Chelm, Lubelskie, Poland  
 Buried  
 DthCau

10 Feb 1852 - Sompolno, Konin, Wielkopolskie, Poland

1	August Friedrich (1853-)	↔	6	Wilhelmine Friedrich (1859-)	↔
2	Konrad Friedrich (1855-1900)+	↔	7	Juliane Friedrich (1861-)	↔
3	Wilhelm Friedrich (1855-)	↔	8	Emilie Friedrich (1862-)	↔
4	Caroline Friedrich (1856-)	↔	9	Justine Friedrich (1864-Abt 1896)+	↔
5	Anna Christine Friedrich (1858-)	↔	10	Adolf Friedrich (1867-)+	↔

14

**Descendants of this family emigrate from Poland to Volhynia (Ukraine), Germany, Wisconsin, Illinois & Canada; at last count about 10 SGGEE members connect to these ancestors.**



# Find the Clan's Trail of Immigration

- **Ancestral village neighbors or relatives may be on ship manifests & in early census records.**
- **If you can't find your family on all census records, trace close neighbors. Your ancestor may be hidden in spelling errors & on a nearby page.**
- **Look for emigration surname spellings in the language of origin, not common English, on ship manifests & the earliest census records. Always try surname spelling variations. Don't rely on Soundex.**
- **After immigration, check common English or American spellings of surnames & given names.**

# 1916 Strathcona, AB census

Townships 49-51

Household:

- Julius Kanopt 46
- Jessina Kanopt 40
- Julina Kanopt 29
- Edward Kanopt 25
- Millie Kanopt 20
- August Kanopt 19
- Martha Kanopt 16
- John Kanopt 14
- Liddie Kanopt 9
- Olna Kanopt 7
- Lena Kanopt 5

Both German Lutheran families emigrated from Russian Poland in 1904

1916 neighbors:

Rhudolph Arndt 46  
Johannen Arndt 36  
John Arndt 14  
Willie Arndt 11  
Gustoff Arndt 10  
Ernest Arndt 7  
Matilda Arndt 2

# Knop ship manifest 25 June 1904

Justina Knop (Knob)

Date of Arrival: 25 Jun 1904

Arrival: Montreal, Quebec

Departure: Liverpool, England

Destination: Edmonton

Justina, 38 = Jessina

Julianna, 10 = Julina

Emilie, 7 = Millie

Auguste, 7 = August

Martha, 2 = Martha

Johann, 1 = John

Johanna Arent (Arndt) with children

Johann & Wilhelm also going to

Edmonton

30			Victoria Gould
31	4108	✓	Jers Emilie Whentam
32	41082	✓	Knob Justina
33		✓	Julianna
34		✓	Emilie Whentam
35		✓	Auguste
36		✓	Martha
37		✓	Johann
38	41070	✓	Skuroust Paulina
39		✓	Francisze
40	41081	✓	Arent Johanna
41		✓	Johann
42		✓	Wilhelm

# Knob in Strathcona 1906

Immigration 1903 likely Julius alone

Name	Sex	Age	Origin	Year	Location
Plett Edward	H	M	S	20	Russia 1900 Strathcona
Knob Julius	H	M	M	38	" 1903 "
" Gustava	W	F	"	40	" 1902 "
" Julia	Q	"	S	16	" 1903 "
" Emma	Q	"	"	12	" 1903 "
" August	S	M	"	7	" 1903 "
" Martha	Q	F	"	6	" 1903 "
" John	S	M	"	4	" 1903 "
Jancey Colthe	H	M	M	41	Russia 1897 Strathcona
" Augusta	W	F	"	36	" 1897 "

# 1929 Manifest for Cabel (Zabel)

Rudolf, Olga (Hapke) & Sigismund

Sponsors: C.N.R. Winnipeg

Born in Nowina & Debowiec, Poland

Leaving brother August Milnikel, Nowina

119	Cucius	Chama	none	24	11	17	07	no	no	no	yes	yes	Russian	self
120	Cabel	Rudolf	none	34	66	66	60	no	no	no	yes	yes	Polish	self
121	Cabel	Olga	none	30	66	66	60	no	no	no	yes	yes	Polish	husband
122	Cabel	Sigismund	none	1	66	66	60	no	no	no	yes	no	none	father

12	100 farmer	02 farmer	Messrs. C.N.R. Winnipeg, Man.	486	Brother August Milnikel, Nowina, gm. Woloskowola, Poland.
13	000 housewife	72 housewife	"	486 72493	"
14	000 child	62 child	"	486	"

# SGGEE Searches for Milnikel

Lublin Project database

MPD = EWZ SGGEE008

ation may appear on more than one line with each line representing a separate marriage.

Surname	Given Name	Birth Year	Birth Month	Father	Mother (Polish)	Mother	Village	On Disk	Folder	In File	Reg #
Milnikel	LIVING	1925	Feb	August	Zabel, Matylda	Zabel, Mathilde	Nowina	32	Cycow 1924-1927	00013	89
Milnikel	LIVING	1925	Feb	August	Zabel, Matylda	Zabel, Mathilde	Nowina	32	Cycow 1924-1927	00013	90
Milnikel	LIVING	1927	May	August		Zabel, Mathilde	Nowina	33	Cycow 1926-1930	00011	164
Milnikel	LIVING	1929	Sep	August		Zabel, Mathilde	Nowina	33	Cycow 1926-1930	00072	286
Milnikel	LIVING	1933	Oct	August		Zabel, Mathilde	Nowina	33	Cycow 1930-1934	00078	242
Milnikel	LIVING	1925	Feb	August		Zabel, Mathilde	Nowina	47	Nowina 1925-1938	00004	3
Milnikel	LIVING	1925	Feb	August		Zabel, Mathilde	Nowina	47	Nowina 1925-1938	00004	3
Milnikel	LIVING	1927	Apr	August		Zabel, Mathilde	Nowina	61	Nowina 1926-1935	00012	4
Milnikel	LIVING	1929	Aug	August		Zabel, Mathilde	Nowina	61	Nowina 1926-1935	00050	13

## Search Results

**Note:** results containing marriage information may appear on more than one line with each line representing a separate marriage.

ID	Surname	Given Name	Source	Sex	Birth Place	Birth Date	Father	Mother	Spouse
I104587	LIVING	LIVING	<a href="#">1record(s)</a>	F	LIVING	30 Aug 1933	<a href="#">I104540 : MUEHLNICKEL OR MILNIKEL, August</a>	<a href="#">I104544 : ZABEL, Mathilde</a>	
I104586	MUEHLNICKEL OR MILNIKEL	Waldina	<a href="#">1record(s)</a>	F	Nowina, Chelm, Lubelskie, Poland	8 Mar 1931	<a href="#">I104540 : MUEHLNICKEL OR MILNIKEL, August</a>	<a href="#">I104544 : ZABEL, Mathilde</a>	
I104570	MUEHLNICKEL OR MILNIKEL	Lydia (=Lidia)	<a href="#">1record(s)</a>	F	Nowina, Chelm, Lubelskie, Poland	12 Aug 1929	<a href="#">I104540 : MUEHLNICKEL OR MILNIKEL, August</a>	<a href="#">I104544 : ZABEL, Mathilde</a>	
I104569	MUEHLNICKEL OR MILNIKEL	Johanna	<a href="#">1record(s)</a>	F	Nowina, Chelm, Lubelskie, Poland	28 Apr 1927	<a href="#">I104540 : MUEHLNICKEL OR MILNIKEL, August</a>	<a href="#">I104544 : ZABEL, Mathilde</a>	
I104568	MUEHLNICKEL OR MILNIKEL	Artur	<a href="#">1record(s)</a>	M	Nowina, Chelm, Lubelskie, Poland	13 Feb 1925	<a href="#">I104540 : MUEHLNICKEL OR MILNIKEL, August</a>	<a href="#">I104544 : ZABEL, Mathilde</a>	
I104567	MUEHLNICKEL OR MILNIKEL	Leokadia	<a href="#">1record(s)</a>	F	Nowina, Chelm, Lubelskie, Poland	13 Feb 1925	<a href="#">I104540 : MUEHLNICKEL OR MILNIKEL, August</a>	<a href="#">I104544 : ZABEL, Mathilde</a>	
I104566	MUEHLNICKEL OR MILNIKEL	Elisabeth (=Else)	<a href="#">1record(s)</a>	F	Barki, Chelm, Lubelskie, Poland	11 Jul 1922	<a href="#">I104540 : MUEHLNICKEL OR MILNIKEL, August</a>	<a href="#">I104544 : ZABEL, Mathilde</a>	
I104554	MUEHLNICKEL OR MILNIKEL	Olga	<a href="#">2record(s)</a>	F	Troitsk, Russia	18 Nov 1916	<a href="#">I104540 : MUEHLNICKEL OR MILNIKEL, August</a>	<a href="#">I104544 : ZABEL, Mathilde</a>	<a href="#">I323155 : KIRSCH, Wilhelm</a>

Displaying records 1-8 of 8 total results, sorted by Surname.

# Gillett, Oconto, WI 1905 census

Zelmer, Depner, Krueger, Grott,  
Zerbst & Schleck

Look for Ludwig Schlak ship manifest

**Schedule No. 1—Population.**  
Enumeration of the inhabitants in the town of Gillett  
of Oconto State of Wisconsin, on the 1st day of June, A. D. 1905.

69 2 Th. Schlers Dr

Number of family in the order of residence	NAME of each person whose place of abode on June 1, 1905, was in this family. <small>Enter surname first, then the given name and middle initial, if any. EXCEPTION: In case of children under 1 year, omit surname, but give first name.</small>	Relationship of each person to the head of the family.	PERSONAL DESCRIPTION			NATIVITY	
			Color or race	Sex	Age in full years, months and days	Place of birth of this person.	Place of birth of parents of this person.
104	Wolchewski, Emil	Head	W	M	49	Russ Poland	Russ Poland
	" Bernulla	Wife	W	F	30	" "	" "
	" Edward	Son	W	M	7	" "	" "
	" Soledis	Daughter	W	F	6	" "	" "
	" Gustave	Son	W	M	3	Wisconsin	" "
	" John	"	W	M	2	" "	" "
105	Krueger, William	Head	W	M	45	Germany	Germany
	" Bernella	Wife	W	F	43	" "	" "
	" Julius	Son	W	M	14	Russ Poland	" "
	" Augusta	Daughter	W	F	11	" "	" "
	" Adelia	"	W	F	8	" "	" "
	" Adolph	Son	W	M	6	Wisconsin	" "
106	Depner, Ferdinand	Head	W	M	51	Russ Poland	Germany
	" Augusta	Wife	W	F	45	" "	Russ Poland
	" Vera	Son	W	M	20	" "	" "
	" Ferdinand jr.	Daughter	W	F	14	" "	" "
	" August	Son	W	M	5	Wisconsin	" "
107	Zerbst, Adolph	Head	W	M	57	Germany	Germany
	" Stella	Wife	W	F	15	" "	" "
108	Zelmer, Gust	Head	W	M	32	Russ Poland	Germany
	" Augusta	Wife	W	F	33	Russ Poland	Germany
	" Augusta	Daughter	W	F	10	" "	Russ Poland
	" Adolph	Son	W	M	8	" "	" "
	" Julius	Son	W	M	7	" "	" "
	" Adolph	Son of	W	M	4	Wisconsin	Russ Poland
	" Augusta	Daughter	W	F	3	" "	" "
	" Lydia	"	W	F	1	" "	" "
109	Schleck, August	Head	W	M	40	Russ Poland	Russ Poland
	" Ida	Wife	W	F	31	" "	" "
	" Olga	Daughter	W	F	14	Brazil	" "
	" Huldah	"	W	F	9	" "	" "
	" Edward	Son	W	M	5	" "	" "
110	Grott, William	Head	W	M	38	Russ Poland	Russ Poland
	" Amelia	Wife	W	F	39	" "	" "
	" Adolph	Son	W	M	19	" "	" "
	" August	Son	W	M	15	Russ Poland	Russ Poland
	" Julia	Son	W	M	12	" "	" "
	" Huldah	Daughter	W	F	7	" "	" "
	" Axel	Son	W	M	3	" "	" "
	" Benjamin	Son	W	M	1	" "	" "
111	Krueger, Samuel	Head	W	M	46	Germany	Germany
	" August	Wife	W	F	27	Russia	Germany
	" August	Daughter	W	F	12	Kansas	" "
	" Fred	Son	W	M	18	Kansas	" "
	" August	"	W	M	8	" "	" "
	" Adolph	"	W	M	4	Wisconsin	" "
	" Augusta	Daughter	W	F	3	" "	" "
	" Albert	Son	W	M	2	" "	" "

**Wisconsin, State Censuses, 1895 and 1905** about Louis Schleck

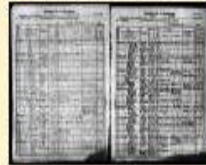

Name:	Louis Schleck
Census Date:	1 Jun 1905
Residence County:	Oconto
Residence State:	Wisconsin
Locality:	Gillett
Birth Location:	Russ Poland
Marital Status:	Married
Gender:	Male
Estimated Birth Year:	abt 1865
Race:	White
Relation:	Head
Spouse's Name:	Ida Schleck
Line:	29
Roll:	CSUSAWI1905_20
Neighbors:	<a href="#">View others on page</a>



[View original image](#)

**Suggested Records** ?

These records may also be relevant to **Louis Schleck**:

-  Louis Shlact  
1910 United States Federal Census
-  Ludovig Shlak  
New York Passenger Lists, 1820-1957
-  Lanie Schlack  
1920 United States Federal Census

Household Members:	Name	Age
	<a href="#">Louis Schleck</a>	40
	<a href="#">Ida Schleck</a>	35
	<a href="#">Elena Schleck</a>	14
	<a href="#">Huldah Schleck</a>	9
	<a href="#">Edward Schleck</a>	5





# Using Obituaries

- **Verify the information about relatives using earlier census records or city directories.**
- **Look for “clan member” & family obituaries in local newspapers or in online sources.**
- **Check with the church or cemetery to find possible living relatives responsible for the gravesite.**
- **Determine how the survivors mentioned are related.**

# Using Newspapers & City Directories

- **Search for immigration information on other “clan members” mentioned in obituaries.**
- **Search in digitized area newspapers with surnames & key words.**
- **Look for events related to the family, e.g. births, marriages, deaths.**
- **You will find jobs, clubs, churches, & local memberships for them & capture a snapshot of their lives.**

Sheboygan Press, 11 July 1933

Adolph Domres was father to:

Mrs. Arthur Maltzahn, Sheboygan

Funeral at St. Stephan's Lutheran in Chicago

Pallbearers: Philip Domres, Arthur Krause,  
Herman Kersten, Clarence Everet, Leo  
Frederick, Henry Haack

**Birth: 8 Oct 1876 in Stephansdorf, Germany;  
m. Albertina Stackosky 1898**

In Gillett 1899-1922, Sheboygan, & then  
Chicago in 1928

Survivors: wife, Rev. W.F. Domres at Zion Ev.  
Lutheran, Iowa; Eugenia & Agnes Domres  
at home, grandchildren; 4 brothers & 4  
sisters, most local but Mrs. Emilie Fergin  
in Germany; out of town relatives etc.

# Using Obituaries

## Hold Rites Here For Former Resident Monday Afternoon

Funeral rites for Adolph Domres, former resident of Sheboygan, who died suddenly Thursday at Chicago, were held here Monday afternoon at 2 p. m. at the home of a daughter, Mrs. Arthur Maltzahn, 1425 Virginia avenue. Burial was made in Wildwood cemetery.

Before the body was brought to Sheboygan, services were held at the home and at St. Stephan's Lutheran church in Chicago, Saturday afternoon, the Rev. O. Groth officiating. Mr. Domres was a lifetime member of the Lutheran church.

Pallbearers were: Philip Domres, Arthur Krause, Herman Kersten, Clarence Everet, Leo Frederick and Henry Haack.

Mr. Domres was born October 8, 1876, in Stephansdorf, Germany, and was married to Miss Albertina Stackosky in 1898. Eleven months later they came to the United States, locating at Gillett, Wis., where they lived until 1922, after which they came to Sheboygan. In 1928 they moved from here to Chicago where Mr. Domres

was employed as a contractor.

Besides his wife, Mr. Domres is survived by the following children: the Rev. W. F. Domres, pastor of the Zion Ev. Lutheran church at Depart, Iowa; Mrs. Arthur Maltzahn of Sheboygan, the Misses Eugenia and Agnes Domres at home; four grandchildren; four brothers, Mrs. Emilie Fergin, Germany; Mrs. Lena Krause, Falls; Mrs. Pauline Fergin, Gillett; Gustave, Edward and Emil Domres and Mrs. Olga Fergin, Chicago, and Rudolf Domres, Shawano. One daughter died in infancy.

Out-of-town relatives who were here for the services were Mr. and Mrs. Fred Krause, Falls; Mr. and Mrs. Fredrick of Gillett, Mr. and Mrs. Adolph Domres of Shawano and Mrs. Edward Domres of Chicago. Mr. and Mrs. Gordon of Sheboygan Falls, and Hertel of Chicago. There were many relatives at home from Sheboygan.

# Stefansdorf, Germany = Stefanow, Poland

<b>Parents</b> Friedrich (Gottfried) DOMRES [2537] (1855-1925)+ Caroline LUECK [2538] (1856-1933)+ <i>1st cousin twice removed</i>	<b>Parents</b> Johann August STACHOWSKI [2547] (Abt 1841-) Caroline HAHN [3763] <i>Wife of 1st cousin twice removed</i>
<b>Husband</b> <b>Adolf DOMRES [2545]</b> Born 8 Oct 1876, Stefanow, Leczna, Lubelskie, Poland Chr 9 Oct 1876 Died 6 Jul 1933, Chicago, Cook, Illinois, United States Buried 11 Jul 1933, Sheboygan, Sheboygan, Wisconsin, United States DthCau	<b>Wife</b> <b>Albertine STACHOWSKI (STAKOSKE) [2546]</b> Born Feb 1880, Jagodno, Leczna, Lubelskie, Poland Chr Died 25 Jun 1959, , , Wisconsin, United States Buried DthCau
<b>Marriage</b> 20 Nov 1898 - Lublin, Lublin, Lubelskie, Poland	
<b>Children</b>	
1 Rev. Wilhelm Friedrich Emil DOMRES [3764] (1900-)+	Click to Add a Child
2 Theresa E. DOMRES [3765] (1905-)+	
3 Ida Freda DOMRES [5351] (1907-1907)	
4 Eugenia DOMRES [3767] (1911-)+	
5 Agnes DOMRES [3766] (1915-)	

Name:	<b>Arthur Maltsahn</b>
Age:	40
Estimated Birth Year:	abt 1900
Gender:	Male
Race:	White
Birthplace:	Wisconsin
Marital Status:	Married
Relation to Head of House:	Head
Home in 1940:	Sheboygan, Sheboygan, Wisconsin <a href="#">View Map</a>
Street:	Virginia Avenue
House Number:	1425
Farm:	No
Inferred Residence in 1935:	Sheboygan, Sheboygan, Wisconsin
Residence in 1935:	Same House
Sheet Number:	9A
Number of Household in Order of Visitation:	189
Neighbors:	<a href="#">View others on page</a>

Household Members:	Name	Age
	<a href="#">Arthur Maltsahn</a>	40
	<a href="#">Theresa</a>	35
	<a href="#">Maltsahn</a>	
	<a href="#">Marion Maltsahn</a>	12
	<a href="#">Lois Maltsahn</a>	11
	<a href="#">Albertina</a>	60
	<a href="#">Domers</a>	

# Maltzahn in 1940 census in Sheboygan

	— Mary	Wife	1	F	W	64	M	Mar	8	8	Poland	17	4	Same House
	— John	Son	2	M	W	31	S	Mar	8	8	Wisconsin	13		Same House
	Mr. MALTSAHN, Arthur	Head	0	M	W	40	M	Mar	8	8	Wisconsin	13		Same House
	— Theresa	Wife	1	F	W	35	M	Mar	8	8	WISCONSIN	13		Same House
	— Marion	Daughter	2	F	W	12	S	Apr	7	7	WISCONSIN	13		Same House
	— Lois	Daughter	2	F	W	11	S	Apr	5	5	WISCONSIN	13		Same House
	DOMRES, Albertina	mother-in-law	3	F	W	60	Wid	Mar	7	7	Germany	12	12	Same House
	— CLEVER, DAV		1	M	W	21	M	Mar	8	8				

- Widow Albertina is living with her daughter Theresa in Sheboygan.
- Arthur & Theresa have two children: Marion and Lois.
- Indexer has spelled Domres as Domers
- Maltzahn is Maltsahn but Soundex found it

# Adolf & Albertine Domres & Gottlieb Martin arrive in Baltimore 11 Oct 1899

## Baltimore, Passenger Lists, 1820-1948 and

Name:	<b>Albertine Domrilt</b>
Arrival Date:	Oct 1899
Age:	19
Estimated Birth Year:	abt 1880
Gender:	Female
Port of Departure:	Bremen, Germany
Ship Name:	Halle
Port of Arrival:	Baltimore, Maryland
Friend's Name:	Gottfred Daueres
Last Residence:	Stefanow

## Baltimore, Passenger Lists, 1820-1948 an

Name:	<b>Gottlieb Martin</b>
Arrival Date:	Oct 1899
Age:	20
Estimated Birth Year:	abt 1879
Gender:	Male
Port of Departure:	Bremen, Germany
Ship Name:	Halle
Port of Arrival:	Baltimore, Maryland
Friend's Name:	Gottfred Daueres
Last Residence:	Stafanow

### Norddeutscher Lloyd, Bremen, Steamship Company.

### LIST OR MANIFEST OF ALIEN IMMIGRANTS FOR THE COMMISSIONER OF IMMIGRATION.

List No. 10

Required by the regulations of the Secretary of the Treasury of the United States, under Act of Congress approved March 3, 1893, to be delivered to the Commissioner of Immigration by the Commanding officer of any vessel having such passengers on board upon arrival at a port in the United States.

S.S. *Halle*

sailing from *Bremen*, *Sept 28<sup>th</sup> 1899* Arriving at Port of *Baltimore*, *1899 Oct 11<sup>th</sup>*

65

No. on List.	NAME IN FULL.	Age Yrs. Mos.	Sex.	Married or Single.	Calling or Occupation.	Able to Read. Write.	Nationality.	Last Residence.	Seaport for landing in the United States.	Final destination in the United States. (State, City or Town.)	Whether having a ticket to such final destination.	By whom was passage paid.	Whether in possession of money, if so, whether more than \$30 and how much if \$30 or less.	Whether ever before in the United States, and if so, when and where.	Whether going to join a relative, and if so, what relative, their name and address.	Ever in Prison or Almshouse or supported by charity. If yes, state which.	Whether a Polygamist.	Whether under Contract, express or implied, to labor in the United States.	Condition of Health, Mental and Physical.	Deformed or Crippled, Nature and Cause.
1	<i>Hanzel Josef</i>	<i>44</i>	<i>m.</i>	<i>m.</i>	<i>Seaman</i>	<i>1</i>	<i>Austria</i>	<i>Stefanow</i>	<i>Baltimore</i>	<i>Stefanow</i>	<i>self</i>	<i>\$15</i>	<i>no</i>	<i>no</i>	<i>no</i>	<i>no</i>	<i>no</i>	<i>107 Broad St</i>	<i>no</i>	
2	<i>Domrilt Albertine</i>	<i>19</i>	<i>f.</i>	<i>single</i>	<i>Seaman</i>	<i>1</i>	<i>Austria</i>	<i>Stefanow</i>	<i>Baltimore</i>	<i>Stefanow</i>	<i>self</i>	<i>\$15</i>	<i>no</i>	<i>no</i>	<i>no</i>	<i>no</i>	<i>no</i>	<i>107 Broad St</i>	<i>no</i>	
3	<i>Martin Gottlieb</i>	<i>20</i>	<i>m.</i>	<i>single</i>	<i>Seaman</i>	<i>1</i>	<i>Austria</i>	<i>Stefanow</i>	<i>Baltimore</i>	<i>Stefanow</i>	<i>self</i>	<i>\$15</i>	<i>no</i>	<i>no</i>	<i>no</i>	<i>no</i>	<i>no</i>	<i>107 Broad St</i>	<i>no</i>	

# Obituaries & Census Records

Home Family Trees Search DNA Collaborate Learning Center

Return to Wilhelm Ziebart

## Wilhelm Ziebart Obit (1875-1962)

1962 Gillett, Oconto, Wisc.

*Oconto County Times Herald  
22 Mar 1962  
Wisc. Hist. Society  
Film P70-1621*

**William Zeibart  
Rites Are Monday**

GILLETT—William Zeibart, 86, of Bonduel died early Saturday in an out of town hospital. He had been ill several years.

Until recently he made his home with his son-in-law and daughter, Mr. and Mrs. Wilbur Hermon, at Bonduel. He was born July 1, 1875 in Germany and came here as a young man.

Mr. Zeibart married Rose Rhode and they settled on a farm in the Town of Oconto Falls. She survives with four other daughters and one son. They are Mrs. Julius Yanke and Mrs. Richard Hayden of Milwaukee, Mrs. Emil Dietz of Lena and Mrs. Rudy Lockstein of Gillett and William J. Zeibart of Shawano.

Also surviving are a brother, Gottlieb of Louisville, Ky., and five granddaughters.

Final rites were conducted by the Rev. R. C. Stubenvoll on Monday at the Kuehl Funeral home. Burial was in Wanderers Rest cemetery.

Pallbearers for Mr. Zeibart were: Ed Frederick, Adolph Ziemer, Herman and Gus Lockstein, Emil Wutke and Emil Yanke.

*Wilhelm Zeibart  
m.  
Rosemund Rode  
6 May 1911  
Jan 5, 1911  
groom's parents:  
Johann Zeibart  
Mrs. Wilhelmina Hande  
bride's parents:  
Ja. Gottlieb Rode  
Mrs. Mathilde  
Rose  
b. abt 1892  
Wil*

**William Zeibart**  
**b. 1 July 1875 Germany**

**m. Rosemund Rode**  
**b. 18 Jan 1892**  
**Wittenberg, Germany**

**m. 5 June 1911**  
**5 daughters & son**

**William Zeibart**  
**Athensa (Julius )**  
**Yanke**  
**Agina (Richard)**  
**Hayden**  
**Erna (Emil) Dietz**  
**Ida (Rudy) Lockstein**

**Celia (Wilber)**  
**Haarman**

**Brother:**  
**Gottlieb Ziebart, KY**

**Rode sisters:**  
**Tillie (Jacob) Wangert**  
**Olga (Ernest) Lorenz**

**Brothers:**  
**August Rode**  
**Emil Rode died**

**Mrs. Rose Zeibert**  
**Dies at Brookfield**  
**Services Tuesday**

*1972*  
Mrs. Rose Zeibert, 80, the former Rosemund Rode died Sunday, April 9, at the Elmwood Memorial Hospital in Brookfield after an extended illness.

She was born in the Wittenberg sector of Germany on January 18, 1892 and came to the United States at an early age. She was married to William Zeibert on June 5, 1911 and settled on a farm in the Town of Oconto Falls, and later moved to Gillett. Her husband preceded her in death on March 17, 1962. For the past several years she made her home in Milwaukee. She was a member of Grace Lutheran Church, Brookfield.

Survivors are five daughters: Athensa, Mrs. Julia Yanke and Agina, Mrs. Richard Hayden of Milwaukee; Erna, Mrs. Emil Dietz and Ida, Mrs. Rudy Lockstein of Green Bay and Celia, Mrs. Wilber Harrman of Bonduel; one son, William of Green Bay; two sisters, Tillie, Mrs. Jacob Wangert and Olga, Mrs. Ernest Lorenz of Milwaukee and one brother, August Rode of Gillett, four grandchildren and nine great grandchildren also survive. One brother Emil preceded her in death.

The Krause Funeral Home at 9020 W. Capitol Drive, Milwaukee is in charge of arrangements where services will be held at 1:30 p.m. Wednesday with Vicar Donald Hochmuth of Grace Lutheran church officiating.

Friends may call after 4:00

# Ziebart in 1920 and 1930 Census Records

ancestry.com™

Name:	<b>Rosa Zebert</b>														
Age:	27														
Birth Year:	abt 1893														
Birthplace:	Russia Poland [RUSH;Poland]														
Home in 1920:	Oconto Falls, Oconto, Wisconsin														
Race:	White														
Gender:	Female														
Relation to Head of House:	Wife														
Marital Status:	Married														
Spouse's Name:	William Zebert														
Father's Birthplace:	Russia Poland [RUSH;Poland]														
Mother's Birthplace:	Russia Poland [RUSH;Poland]														
Able to read:	Yes														
Able to Write:	Yes														
Neighbors:															
Household Members:	<table border="1"> <thead> <tr><th>Name</th><th>Age</th></tr> </thead> <tbody> <tr><td><a href="#">William Zebert</a></td><td>44</td></tr> <tr><td><a href="#">Rosa Zebert</a></td><td>27</td></tr> <tr><td><a href="#">O*Inze Zebert</a></td><td>7</td></tr> <tr><td><a href="#">Ei*Ie E Zebert</a></td><td>6</td></tr> <tr><td><a href="#">Edith Zebert</a></td><td>4 [4 7/12]</td></tr> <tr><td><a href="#">Celia Zebert</a></td><td>3 [3 8/12]</td></tr> </tbody> </table>	Name	Age	<a href="#">William Zebert</a>	44	<a href="#">Rosa Zebert</a>	27	<a href="#">O*Inze Zebert</a>	7	<a href="#">Ei*Ie E Zebert</a>	6	<a href="#">Edith Zebert</a>	4 [4 7/12]	<a href="#">Celia Zebert</a>	3 [3 8/12]
Name	Age														
<a href="#">William Zebert</a>	44														
<a href="#">Rosa Zebert</a>	27														
<a href="#">O*Inze Zebert</a>	7														
<a href="#">Ei*Ie E Zebert</a>	6														
<a href="#">Edith Zebert</a>	4 [4 7/12]														
<a href="#">Celia Zebert</a>	3 [3 8/12]														

**Zeibart/Zebert**  
**Wilhelm Ziebart**  
**b. 1875 Poland**  
**Arrival: 1905**  
**Brother Gottlieb**

**Rose b. 1892 Russian Poland**  
**NEITHER born in Germany**

**Siblings: Rode**  
**Tillie (Ottilie)**  
**Olga**  
**August**  
**Emil**

Name:	<b>William Zeibart</b> <b>[William Zerbart]</b>																		
Gender:	Male																		
Birth Year:	abt 1875																		
Birthplace:	Poland																		
Race:	White																		
Home in 1930:	Oconto Falls, Oconto, Wisconsin																		
Marital Status:	Married																		
Immigration Year:	1905																		
Relation to Head of House:	Head																		
Spouse's Name:	Rose Zeibart																		
Father's Birthplace:	Poland																		
Mother's Birthplace:	Rus-Poland																		
Household Members:	<table border="1"> <thead> <tr><th>Name</th><th>Age</th></tr> </thead> <tbody> <tr><td><a href="#">William Zeibart</a></td><td>55</td></tr> <tr><td><a href="#">Rose Zeibart</a></td><td>38</td></tr> <tr><td><a href="#">Othensa Zeibart</a></td><td>18</td></tr> <tr><td><a href="#">Erma Zeibart</a></td><td>17</td></tr> <tr><td><a href="#">Eda Zeibart</a></td><td>15</td></tr> <tr><td><a href="#">Cecelia Zeibart</a></td><td>13</td></tr> <tr><td><a href="#">William Zeibart</a></td><td>11</td></tr> <tr><td><a href="#">Atena Zeibart</a></td><td>10</td></tr> </tbody> </table>	Name	Age	<a href="#">William Zeibart</a>	55	<a href="#">Rose Zeibart</a>	38	<a href="#">Othensa Zeibart</a>	18	<a href="#">Erma Zeibart</a>	17	<a href="#">Eda Zeibart</a>	15	<a href="#">Cecelia Zeibart</a>	13	<a href="#">William Zeibart</a>	11	<a href="#">Atena Zeibart</a>	10
Name	Age																		
<a href="#">William Zeibart</a>	55																		
<a href="#">Rose Zeibart</a>	38																		
<a href="#">Othensa Zeibart</a>	18																		
<a href="#">Erma Zeibart</a>	17																		
<a href="#">Eda Zeibart</a>	15																		
<a href="#">Cecelia Zeibart</a>	13																		
<a href="#">William Zeibart</a>	11																		
<a href="#">Atena Zeibart</a>	10																		



# Lublin Project Database search for Ziebart

## Search Results

**Note:** results containing marriage information may appear on more than one line with each line representing a separate marriage.

Surname (Polish)	Given Name (Polish)	Surname	Given Name	Birth Year	Birth Month	Father	Mother (Polish)	Mother	Village	On Disk	Folder	In File	Reg #	Special Notes
Ziebart	Wilhelm	Ziebart	Wilhelm	1875	Jul	Johann	Mantzej, Wilhelmina	Mantei, Wilhelmine	Czulczyce	7	1875	00138	406	

**Note:** results containing marriage information may appear on more than one line with each line representing a separate marriage.

Surname (Polish)	Given Name (Polish)	Surname	Given Name	Birth Year	Birth Month	Father	Mother (Polish)	Mother	Village	On Disk	Folder	In File	Reg #
Cybart	Aleksander	Ziebart	Alexander	1869	Feb	Johann	Manzej, Wilhelmina	Manzei, Wilhelmine	Zalucze	1	1869	00013	43
Ziebart	Paulina	Ziebart	Pauline	1870	Feb	Johann	Manzej, Wilhelmina	Manzei, Wilhelmine	Zalucze	2	1870	00045	77
Ziebart	Anna	Ziebart	Anna	1870	Feb	Johann	Manzej, Wilhelmina	Manzei, Wilhelmine	Zalucze	2	1870	00045	78
Cybart	Alwina	Ziebart	Alwine	1883	Jun	Johann	Mancaj, Wilhelmina	Manzei, Wilhelmine	Nadrybie	9	1883	00090	176
Cybarth	Justina	Ziebart	Justine	1866	Apr	Johann	Manzej, Wilhelmina	Manzei, Wilhelmine	Zalucze	13	1866	00034	127
Ziebart	Emilia	Ziebart	Emilie	1878	Mar	Johann	Mantzaj, Wilhelmina	Manzei, Wilhelmine	Nadrybie	15	1878	00021	78
Ziebart	Wilhelmina	Ziebart	Wilhelmine	1882	May	Johann	Mancej, Wilhelmina	Manzei, Wilhelmine	Nadrybie	16	1882	00039	148
Cybart	Jan	Ziebart	Johann	1886	Feb	Johann	Mancej, Wilhelmina	Manzei, Wilhelmine	Nadrybie	17	1886	00016	57
Cybarth	Justina	Ziebart	Justine	1866	Apr	Johann	Manzej, Wilhelmina	Manzei, Wilhelmine	Zalucze	23	Lublin 1864-1866	00102	4
Cybart	Gottlieb	Ziebart	Gottlieb	1892	Jan	Johann	Manzej, Wilhelmina	Manzei, Wilhelmine	Nadrybie	43	Lublin 1892	00042	17 / 20
Ziebart	Matylda	Ziebart	Mathilde	1880	May	Johann	Mantzej, Wilhelmina	Manzei, Wilhelmine	Nadrybie	59	Lublin 1880	00012a	165
		Ziebart	Wanda	1888	Apr	Johann		Manzei, Wilhelmine	Nadrybie	59	Lublin 1888	00487	27 / 182

Displaying records 1-12 of 12 total results, sorted by Surname.

# Lublin Project Database search for Rode

**Note:** results containing marriage information may appear on more than one line with each line representing a separate marriage.

Surname (Polish)	Given Name (Polish)	Surname	Given Name	Birth Year	Birth Month	Father	Mother (Polish)	Mother	Village	On Disk	Folder	In File	Reg #
Rode	Wanda (=Wanda Bakus)	Rode	Wanda (=Wanda Bakus)	1875	Jun	Friedrich	Stewin, Matylida	Stewin, Mathilde	Nadrybie	7	1875	00118	348
Rode	Gustaw	Rode	Gustav	1881	Sep	Gottfried	Stewin, Matylida	Stewin, Mathilde	Zarobka	9	1881	00084	244
Rode	August	Rode	August	1883	Oct	Friedrich	Stewin, Matylida	Stewin, Mathilde	Zarobka	9	1883	00157	309
Rode	Otylia	Rode	Otilie	1879	Feb	Gottfried	Stewin, Matylida	Stewin, Mathilde	Zarobka	15	1879	00008	25
Rohde	Olga	Rode	Olga	1886	Jan	Gottfried	Stewin, Matylida	Stewin, Mathilde	Zarobka	16	1885	00442	540
Rode	Emilja	Rode	Emilie	1889	Sep	Gottfried	Stewin, Matylida	Stewin, Mathilde	Zarobka	20	1889	00192	380
Rode	Roza Edmunda	Rode	Rosa Edmunde	1892	Jan	Friedrich	Stewin, Matilda	Stewin, Mathilde	Zarobka	43	Lublin 1892	00033	19 / 30
		Rode	Lidia	1896	Aug	Gottfried		Stewin, Mathilde	Nadrybie	43	Lublin 1896	00271	99 / 450
		Rode	Adolf	1898	Apr	Gottfried	Schtewin, Mathylde	Stewin, Mathilde	Ludwikow	43	Lublin 1898	00210	277 / 207
		Rode	Siegmund	1888	Feb	Gottfried		Stewin, Mathilde	Zarobka	59	Lublin 1888	00496	7 / 70
		Rode	Olga	1885	Dec	Gottfried		Stewin, Mathilde	Zarobka	62	Zarobka 1884-1886	00014	19

Displaying records 1-11 of 11 total results, sorted by Surname.

# **Name changes: Are they real?**

- **Spelling errors can result from unfamiliarity, especially on ship manifests & census records. These are temporary changes.**
- **Names may be legally changed to conform with pronunciation in the new country or to avoid awkward mispronunciations (examples: Janke to Yanke, Tietz to Dietz, Friedrich to Frederick).**
- **A legal name change may be a “fresh start” & avoid discrimination.**
- **People use nick names: Louis, Fred, Gust, Gussie, Tillie, Minnie, etc.**
- **Compare the names in several records to verify legal changes to document your files.**

# Domres Errors: 1900 & 1910

ancestry.com™

Name:	<b>Fred G Domras</b>														
Age:	45														
Birth Date:	Mar 1855														
Birthplace:	Poland Russ [Poland;Russia]														
Home in 1900:	Gillett, Oconto, Wisconsin [Oconto]														
Race:	White														
Gender:	Male														
Immigration Year:	1898 [1896]														
Relation to Head of House:	Head														
Marital Status:	Married														
Spouse's Name:	Carolina Domras														
Marriage Year:	1875														
Years Married:	25														
Father's Birthplace:	Poland Russ														
Mother's Birthplace:	Poland Russ														
Occupation:															
Household Members:	<table border="1"> <thead> <tr><th>Name</th><th>Age</th></tr> </thead> <tbody> <tr><td><a href="#">Fred G Domras</a></td><td>45</td></tr> <tr><td><a href="#">Carolina Domras</a></td><td>45</td></tr> <tr><td><a href="#">Polena Domras</a></td><td>15</td></tr> <tr><td><a href="#">Ameal Domras</a></td><td>8</td></tr> <tr><td><a href="#">Ulga Domras</a></td><td>6</td></tr> <tr><td><a href="#">Gutfrey Domras</a></td><td>3</td></tr> </tbody> </table>	Name	Age	<a href="#">Fred G Domras</a>	45	<a href="#">Carolina Domras</a>	45	<a href="#">Polena Domras</a>	15	<a href="#">Ameal Domras</a>	8	<a href="#">Ulga Domras</a>	6	<a href="#">Gutfrey Domras</a>	3
Name	Age														
<a href="#">Fred G Domras</a>	45														
<a href="#">Carolina Domras</a>	45														
<a href="#">Polena Domras</a>	15														
<a href="#">Ameal Domras</a>	8														
<a href="#">Ulga Domras</a>	6														
<a href="#">Gutfrey Domras</a>	3														

## 1900

Domras = Domres

Fred G. (Friedrich Gottfried)

Carolina

Polena = Paulina

Ameal = Emil

Ulga = Olga

Gutfrey = Gottfried

## 1910

Domers = Domres

Russian German

1899 Arrival NOT 1900

Adolph

Albertina

William

Theresa

ancestry.com™

Name:	<b>Adolph Domers</b> [Adolph Domres]										
Age in 1910:	33										
Birth Year:	1877										
Birthplace:	Germany										
Home in 1910:	Gillett, Oconto, Wisconsin										
Race:	White										
Gender:	Male										
Immigration Year:	1900										
Relation to Head of House:	Head [Self (Head)]										
Marital Status:	Married										
Spouse's Name:	Albertina Domers										
Father's Birthplace:	Germany										
Mother's Birthplace:	Germany										
Neighbors:											
Household Members:	<table border="1"> <thead> <tr><th>Name</th><th>Age</th></tr> </thead> <tbody> <tr><td><a href="#">Adolph Domers</a></td><td>33</td></tr> <tr><td><a href="#">Albertina Domers</a></td><td>30</td></tr> <tr><td><a href="#">William Domers</a></td><td>10</td></tr> <tr><td><a href="#">Theresa Domers</a></td><td>5</td></tr> </tbody> </table>	Name	Age	<a href="#">Adolph Domers</a>	33	<a href="#">Albertina Domers</a>	30	<a href="#">William Domers</a>	10	<a href="#">Theresa Domers</a>	5
Name	Age										
<a href="#">Adolph Domers</a>	33										
<a href="#">Albertina Domers</a>	30										
<a href="#">William Domers</a>	10										
<a href="#">Theresa Domers</a>	5										

# Tietz to Dietz:

## 1905 census

ancestry.com®

Name:	<b>Ludwig Dietz</b>														
Census Date:	1 Jun 1905														
Residence County:	Oconto														
Residence State:	Wisconsin														
Locality:	Gillett														
Birth Location:	Russ Poland														
Marital Status:	Married														
Gender:	Male														
Estimated Birth Year:	abt 1875														
Race:	White														
Relation:	Head														
Spouse's Name:	Amelia Dietz														
Line:	16														
Roll:	CSUSAWI1905_20														
Neighbors:															
Household Members:	<table><thead><tr><th>Name</th><th>Age</th></tr></thead><tbody><tr><td><a href="#">Ludwig Dietz</a></td><td>30</td></tr><tr><td><a href="#">Amelia Dietz</a></td><td>29</td></tr><tr><td><a href="#">Emil G Dietz</a></td><td>3/12</td></tr><tr><td><a href="#">Henrietta Fregina</a></td><td>65</td></tr><tr><td><a href="#">Geodolep Martin</a></td><td>25</td></tr><tr><td><a href="#">Julius Zelmer</a></td><td>6</td></tr></tbody></table>	Name	Age	<a href="#">Ludwig Dietz</a>	30	<a href="#">Amelia Dietz</a>	29	<a href="#">Emil G Dietz</a>	3/12	<a href="#">Henrietta Fregina</a>	65	<a href="#">Geodolep Martin</a>	25	<a href="#">Julius Zelmer</a>	6
Name	Age														
<a href="#">Ludwig Dietz</a>	30														
<a href="#">Amelia Dietz</a>	29														
<a href="#">Emil G Dietz</a>	3/12														
<a href="#">Henrietta Fregina</a>	65														
<a href="#">Geodolep Martin</a>	25														
<a href="#">Julius Zelmer</a>	6														

**Ludwig Tietz = Louis Dietz**

**Ludwig m. Emilie Fergin  
( aka Amalia Fregin)**

**Mother: Henriette (Majewski) Fergin**

**Gottlieb Martin: 1<sup>st</sup> cousin to Ludwig  
[arr. with Adolf & Albertine Domres  
in 1899]**

**Julius Zelmer is Amalia's nephew  
1910 census shows more Zelmer  
kids living with them; their mother,  
her sister, died in 1909**

**Henriette is still living with them in  
1920**

## 1920 census

ancestry.com®

Name:	<b>Louis Dietz</b>														
Age:	45														
Birth Year:	abt 1875														
Birthplace:	Russia Poland [Russia;Poland]														
Home in 1920:	Gillett, Oconto, Wisconsin														
Race:	White														
Gender:	Male														
Immigration Year:	1900														
Relation to Head of House:	Head														
Marital Status:	Married														
Spouse's Name:	Amelia Dietz														
Father's Birthplace:	Russia Poland [Russia;Poland]														
Mother's Birthplace:	Russia Poland [Russia;Poland]														
Home Owned:	Own														
Able to read:	Yes														
Able to Write:	Yes														
Neighbors:															
Household Members:	<table><thead><tr><th>Name</th><th>Age</th></tr></thead><tbody><tr><td><a href="#">Louis Dietz</a></td><td>45</td></tr><tr><td><a href="#">Amelia Dietz</a></td><td>35</td></tr><tr><td><a href="#">Emil Dietz</a></td><td>14</td></tr><tr><td><a href="#">Emma Dietz</a></td><td>12</td></tr><tr><td><a href="#">Adela Dietz</a></td><td>2</td></tr><tr><td><a href="#">Henretta Freyen</a></td><td>74</td></tr></tbody></table>	Name	Age	<a href="#">Louis Dietz</a>	45	<a href="#">Amelia Dietz</a>	35	<a href="#">Emil Dietz</a>	14	<a href="#">Emma Dietz</a>	12	<a href="#">Adela Dietz</a>	2	<a href="#">Henretta Freyen</a>	74
Name	Age														
<a href="#">Louis Dietz</a>	45														
<a href="#">Amelia Dietz</a>	35														
<a href="#">Emil Dietz</a>	14														
<a href="#">Emma Dietz</a>	12														
<a href="#">Adela Dietz</a>	2														
<a href="#">Henretta Freyen</a>	74														

# Brother Mikel Tietz from Poland to Wisconsin & North Dakota to Saskatchewan

## 1910 United States Federal Census about Mike Pietz

Name:	<b>Mike Pietz</b> [Mike Tietz]										
Age in 1910:	35										
Birth Year:	1875										
Birthplace:	Germany [Russia]										
Home in 1910:	Gillett, Oconto, Wisconsin										
Race:	White										
Gender:	Male										
Immigration Year:	1898										
Relation to Head of House:	Head [Self (Head)]										
Marital Status:	Married										
Spouse's Name:	Otillia Pietz										
Father's Birthplace:	Germany [Russia]										
Mother's Birthplace:	Germany [Russia]										
Neighbors:	<a href="#">View others on page</a>										
Household Members:	<table border="1"> <thead> <tr> <th>Name</th> <th>Age</th> </tr> </thead> <tbody> <tr> <td><a href="#">Mike Pietz</a></td> <td>35</td> </tr> <tr> <td><a href="#">Otillia Pietz</a></td> <td>20</td> </tr> <tr> <td><a href="#">Edward O Pietz</a></td> <td>2</td> </tr> <tr> <td><a href="#">Anna E Pietz</a></td> <td>4/12</td> </tr> </tbody> </table>	Name	Age	<a href="#">Mike Pietz</a>	35	<a href="#">Otillia Pietz</a>	20	<a href="#">Edward O Pietz</a>	2	<a href="#">Anna E Pietz</a>	4/12
Name	Age										
<a href="#">Mike Pietz</a>	35										
<a href="#">Otillia Pietz</a>	20										
<a href="#">Edward O Pietz</a>	2										
<a href="#">Anna E Pietz</a>	4/12										

Arrived 1896 in Wisconsin  
m. Ottilie Zerbst 1907 in Gillett  
[she was also born in the Lublin  
area]

Moved to Kidder, ND by 1920  
Moved to Saskatchewan before  
1930

Ottilie d. in Spokane, WA in 1942  
Mikel d. Mellville, SK in 1953  
Adult children:  
Idaho, Washington,  
Saskatchewan

## 1920 United States Federal Census about Mike Tietz

Name:	<b>Mike Tietz</b>																		
Age:	44																		
Birth Year:	abt 1876																		
Birthplace:	Russia Poland [Russia;Poland]																		
Home in 1920:	Allen, Kidder, North Dakota																		
Race:	White																		
Gender:	Male																		
Immigration Year:	1896																		
Relation to Head of House:	Head																		
Marital Status:	Married																		
Spouse's Name:	Ottilia Tietz																		
Father's Birthplace:	Russia																		
Mother's Birthplace:	Russia																		
Home owned:	Own																		
Able to read:	Yes																		
Able to Write:	Yes																		
Neighbors:	<a href="#">View others on page</a>																		
Household Members:	<table border="1"> <thead> <tr> <th>Name</th> <th>Age</th> </tr> </thead> <tbody> <tr> <td><a href="#">Mike Tietz</a></td> <td>44</td> </tr> <tr> <td><a href="#">Ottilia Tietz</a></td> <td>30</td> </tr> <tr> <td><a href="#">Edward O Tietz</a></td> <td>11</td> </tr> <tr> <td><a href="#">Annie A Tietz</a></td> <td>10</td> </tr> <tr> <td><a href="#">Emma O Tietz</a></td> <td>8</td> </tr> <tr> <td><a href="#">Wilhelm F Tietz</a></td> <td>6</td> </tr> <tr> <td><a href="#">Gustave W Tietz</a></td> <td>3</td> </tr> <tr> <td><a href="#">Otto M Tietz</a></td> <td>1</td> </tr> </tbody> </table>	Name	Age	<a href="#">Mike Tietz</a>	44	<a href="#">Ottilia Tietz</a>	30	<a href="#">Edward O Tietz</a>	11	<a href="#">Annie A Tietz</a>	10	<a href="#">Emma O Tietz</a>	8	<a href="#">Wilhelm F Tietz</a>	6	<a href="#">Gustave W Tietz</a>	3	<a href="#">Otto M Tietz</a>	1
Name	Age																		
<a href="#">Mike Tietz</a>	44																		
<a href="#">Ottilia Tietz</a>	30																		
<a href="#">Edward O Tietz</a>	11																		
<a href="#">Annie A Tietz</a>	10																		
<a href="#">Emma O Tietz</a>	8																		
<a href="#">Wilhelm F Tietz</a>	6																		
<a href="#">Gustave W Tietz</a>	3																		
<a href="#">Otto M Tietz</a>	1																		

## More to Consider: Multiple Marriages

- **Neither men nor women remained widowed long in the 19th century, especially if they had children.**
- **2nd & even 3rd marriages were not uncommon.**
- **Find death, marriage & birth records for these families.**
- **In the 20th century divorce is more common.**
- **Tracing the partners through several marriages can be complex.**

## **More to Consider: Tribe Connections**

- **Connect with descendents from the same ancestral village. You may find 3<sup>rd</sup> or 4<sup>th</sup> cousins!**
- **Cousins may have photos and documents common to your own family!**
- **Compare information, documents, stories, and photos from other Tribe members to solve mysteries.**
- **Join a genealogy society with interests and ancestral locations similar to your own.**
- **Form a team with some of these Tribe members, divide the research efforts & share in the triumphs!**



# Surprises!

August Hennig m. Emma Scheppe in 1908 & arrived in Wisconsin 1913. He died in 1929. In WWI Emma was deported to Russia & later returned to Lublin. She received this photo but had to apply for a death certificate to marry in 1930.



*skt 222 nauia* 166

*Ziata sta w Cycowic w kancelaryi parafii ewan-  
gelicko-augsburskiej dnia siódemego października  
roku tysiąc dziewięćset trzydziestego. Śred naui*

Form 105-8-22-29-100M. 1. PLACE OF DEATH

County Milwaukee  
Township Wauwatosa  
or  
Village Wauwatosa  
or  
City Wauwatosa

STATE OF WISCONSIN  
Department of Health—Bureau of Vital Statistics  
COPY OF DEATH RECORD

Registered No. 0706

No. 165 Milw. County Hospital St. 8th Ward  
(If death occurred in a hospital or institution, give its NAME instead of street and number)

Length of residence in city or town where death occurred 16 yrs. 5 mos. 7 ds. How long in U. S. if of foreign birth? 16 yrs. 5 mos. 7 ds.

2. FULL NAME August Hennig

(a) Residence: No. 342 - 8th St. Wauwatosa St. 8th Ward Wauwatosa  
(Usual place of abode) (If nonresident give city or town and state)

Did deceased serve in the military or naval forces of the United States? No (Yes or No)

3. SEX Male 4. COLOR OR RACE White 5. SINGLE, MARRIED, WIDOWED OR DIVORCED (Write the word) Married

6a. If married, widowed, or divorced HUSBAND of Emma Scheppe Hennig (or) WIFE of

6. DATE OF BIRTH (month, day and year) Jan. 6, 1881

7. AGE 48 Years 5 Months 7 Days (If LESS than 1 day, give hrs. or min.)

8. Trade, profession, or particular kind of occupation, or business, or service in which engaged Laborer

9. Industry in which engaged Grain Elevator

10. Date deceased last worked at this occupation (month and year) June 1, 1929

11. Total time (years) spent in this occupation 16

21. DATE OF DEATH (month, day, and year) June 13, 1929

22. I HEREBY CERTIFY, That I attended deceased from June 5, 1929 to June 13, 1929  
I last saw him live on June 13, 1929 death is said to have occurred on the date stated above, at 7:20 P.M.

The principal cause of death and related causes of importance in order of onset were as follows:

Lung Abscess  
(Etiology undetermined)

Contributory causes of importance not related to principal cause:  
Terminal Broncho Pneumonia

Name of operation no Date of no

What test confirmed diagnosis? Clinical Was there an autopsy? no

23. If death was due to external causes (violence) fill in also the following:  
Accident, suicide, or homicide? no Date of injury no  
Where did injury occur? no  
Specify whether injury occurred no in industry, in home, or in public place.

Manner of injury no  
Cause of injury no

24. Was disease or injury in any way related to occupation of deceased? no  
If so, specify no

12. BIRTHPLACE (city or town) (State or country) Poland

13. NAME August Hennig

14. BIRTHPLACE (city or town) (State or country) Poland

15. MAIDEN NAME Not Known

16. BIRTHPLACE (city or town) (State or country) Poland

17. INFORMANT Mrs. Fred Glor  
(Address) 342 - 8th St.

18. BURIAL, CREMATION, OR REMOVAL  
Place Evergreen Cem. Date June 16, 1929

19. UNDERTAKER Chas. Gerber & Son Inc.  
(Address) Milwaukee, Wis.

20. FILED June 14, 1929

REGISTRAR: J. P. Koehler  
Sub-Registrar: M. D. H. W. Sargeant  
(Address) Milw. County Hosp. Wau.

Write Plainly with Unfading Ink—This is a Permanent Record  
This form of certificate is to be used only by LOCAL REGISTRARS for reporting to the REGISTER OF DEEDS.  
Do not use this form for reporting to the REGISTER OF DEEDS when the monthly report is mailed to the state office.  
All original certificates must be sent to the state office with the monthly reports.



**Olga Wendland Klukas**

**d. 1 June 1935 in childbirth**

**Her mother-in-law was my great-aunt,  
Marianne Pohl, who married Gottlieb Klukas**

**Debowiec group found on Poland website:**

**Photo ca 1938 shows my mother & father:**

**Ida Dąbrys (Domres), 16 & Herman Pol, 27**

**& some siblings for both of them**

## **New Photographs for the Album!**



**Koło Młodzieży Wiejskiej w Dębowcu - koniec lat 30-tych**

**Na górze od lewej: Gustaw Hapke, Maria Pawłowska, Rozalia Gawrońska, Lidia Pol,  
Stanisław Pawłowski, Seweryn i Leokadaia Sochaczewscy, Sabina Radzimowska, Leokadia  
Hapke, NN i Jan Kić. Poniżej Lidia Dąbrys, Eugenia Sochaczewska, nauczyciel Czesław  
Szpurko, Marta Dąbrys i Olga Pol oraz leżący Witold Sochaczewski i Herman Pol.**